



# List of Spaces

LEVEL	NAME	DIMENSIONS
1ST FLOOR	COV'D ENTRY	11'-11" X 10'-0"
	DINING	10'-5" X 20'-7"
	ENTRY	10'-6" X 7'-10"
	KIT.	15'-11" X 21'-10"
	L'DRY	8'-5" X 9'-10"
	LIVING AREA	20'-5" X 20'-7"
	MECH.	10'-2" X 8'-5"
	OFFICE	11'-8" X 11'-5"
	OUTDOOR KIT.	8'-7" X 17'-5"
	P'TRY	10'-6" X 8'-5"
	PRIMARY BATH	10'-7" X 16'-10"
	PATIO	14'-10" X 11'-1"
	PATIO	38'-8" X 20'-8"
	PDR.	7'-0" X 6'-5"

LEVEL	NAME	DIMENSIONS
1ST FLOOR	PRIMARY BED	14'-6" X 16'-10"
	W.I.C.	10'-7" X 9'-10"
POD 1	COV'D ENTRY	18'-0" X 5'-11"
	GUEST BATH 1	11'-0" X 5'-6"
	GUEST BED 1	17'-1" X 14'-8"
	GUEST LIVING 1	17'-1" X 9'-11"
	KIT. 1	5'-9" X 5'-6"
	PATIO	18'-2" X 8'-1"
POD 2	COV'D ENTRY	16'-0" X 5'-11"
	GUEST BATH 2	11'-0" X 5'-6"
	GUEST BED 2	17'-1" X 14'-8"
	GUEST LIVING 2	17'-1" X 9'-11"
	KIT. 2	5'-9" X 5'-6"
	PATIO	18'-0" X 8'-1"

**Woodhouse**  
THE TIMBER FRAME COMPANY™

800-227-4311  
timberframe1.com  
Main Office:  
3295 Rt. 549, P.O. Box 219 Mansfield, PA 16933

Visit our website to browse additional floor plans, architectural fly-throughs, our photo galleries and more.

## BryceCanyon

1 BEDROOM 1.5 BATH 3429 SF TOTAL  
PODS: 2 BEDROOM 2 BATH (1152 SF)

©2022 Woodhouse® The Timber Frame Company  
All Rights Reserved

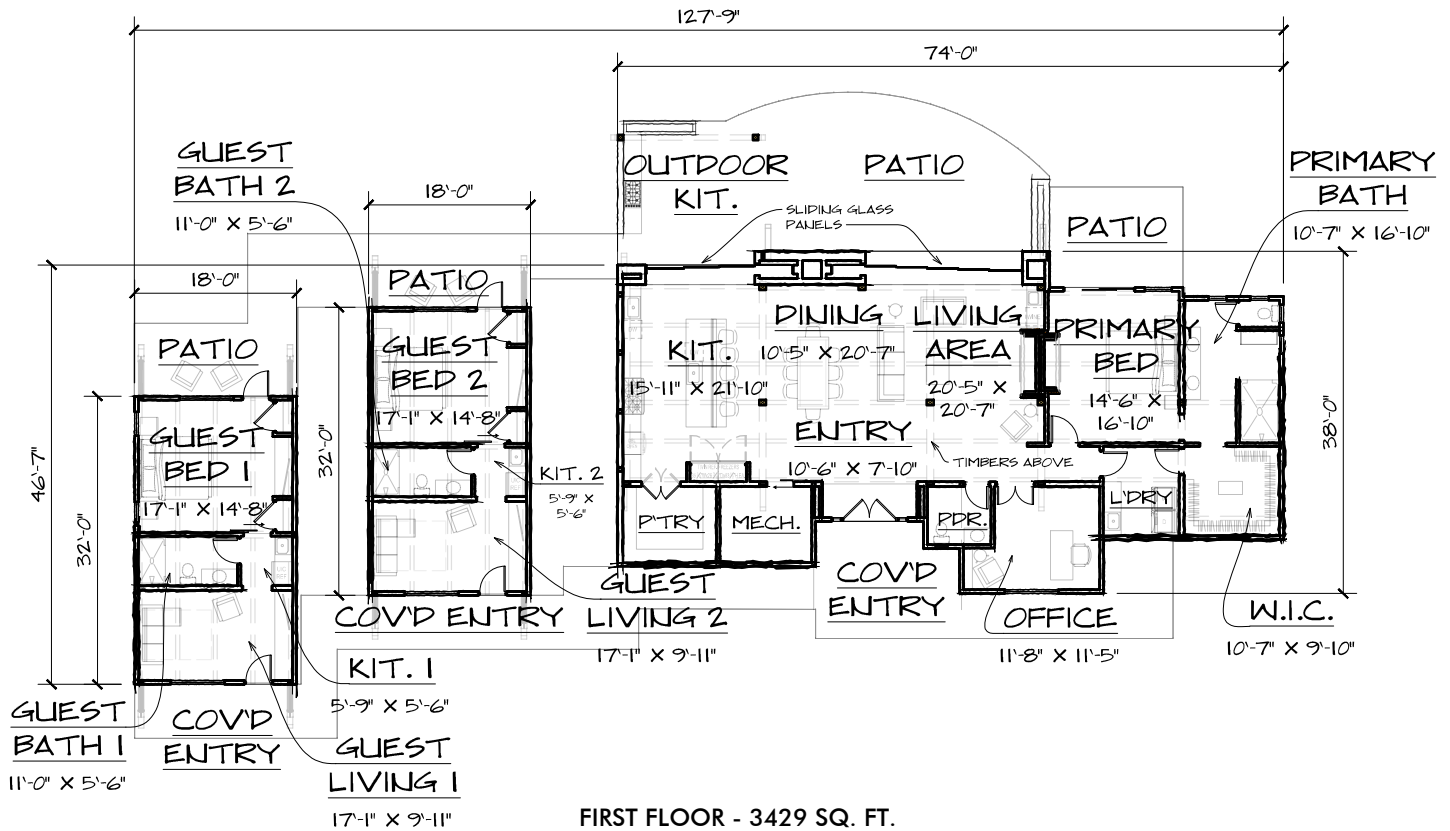

**Woodhouse**  
THE TIMBER FRAME COMPANY™

800-227-4311  
timberframe1.com  
Main Office:  
3295 Rt. 549, P.O. Box 219 Mansfield, PA 16933

Visit our website to browse additional floor plans,  
architectural fly-throughs, our photo galleries and more.

**BryceCanyon**

1 BEDROOM 1.5 BATH 3429 SF TOTAL  
PODS: 2 BEDROOM 2 BATH (1152 SF)

©2022 Woodhouse® The Timber Frame Company  
All Rights Reserved