



List of Spaces

| LEVEL | NAME | DIMENSIONS |
|-----------|---------------|------------------|
| 1ST FLOOR | DINING | 15'-7" X 11'-8" |
| | ENTRY | 15'-7" X 7'-10" |
| | ENTRY PORCH | 8'-0" X 11'-8" |
| | KIT. | 17'-7" X 27'-1" |
| | KITCHEN ENTRY | 8'-1" X 4'-2" |
| | KITCHEN PORCH | 7'-11" X 4'-0" |
| | L'DRY | 9'-2" X 7'-0" |
| | LIVING AREA | 29'-1" X 26'-11" |
| | PATIO | 14'-0" X 23'-0" |
| | PDR. | 6'-0" X 7'-0" |
| | PRIMARY BATH | 8'-11" X 9'-4" |
| | PRIMARY BED | 12'-0" X 15'-1" |
| | PRIMARY PORCH | 6'-7" X 4'-0" |
| | W.I.C. | 8'-11" X 5'-5" |

| LEVEL | NAME | DIMENSIONS |
|-----------|-------|-----------------|
| 2ND FLOOR | BED 3 | 15'-7" X 19'-6" |
| | BATH | 7'-1" X 7'-2" |
| | BED 2 | 15'-7" X 19'-6" |
| | LOFT | 7'-7" X 9'-1" |

Woodhouse
THE TIMBER FRAME COMPANY™

800-227-4311
timberframe1.com
Main Office:
3295 Rt. 549, P.O. Box 219 Mansfield, PA 16933

Visit our website to browse additional floor plans, architectural fly-throughs, our photo galleries and more.

Primrose Villa

3 BEDROOM 2.5 BATH 3229 SQ. FT.

©2024 Woodhouse® The Timber Frame Company
All Rights Reserved

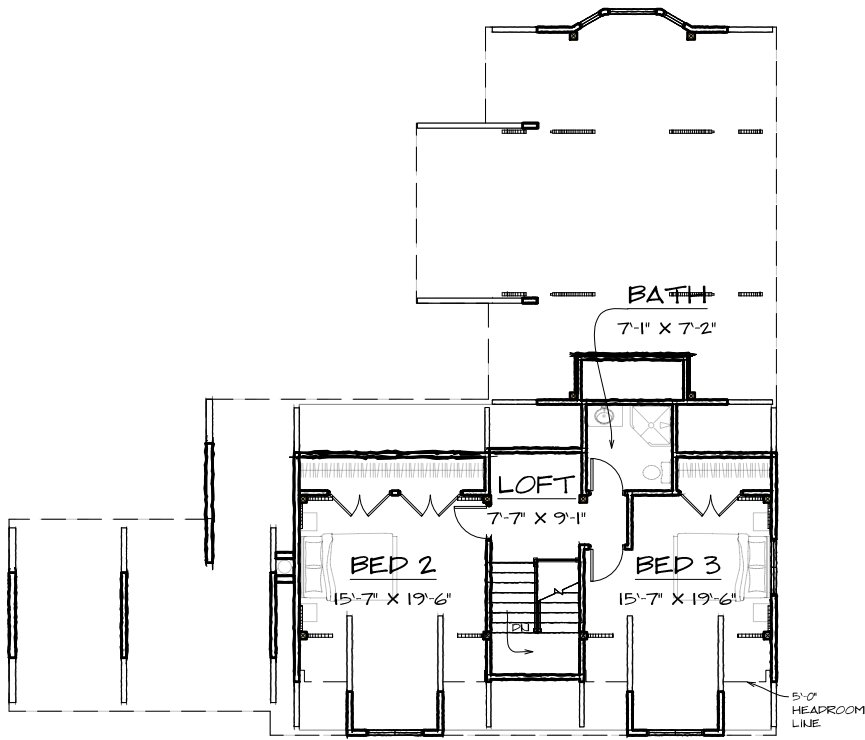

SECOND FLOOR - 802 SQ. FT.

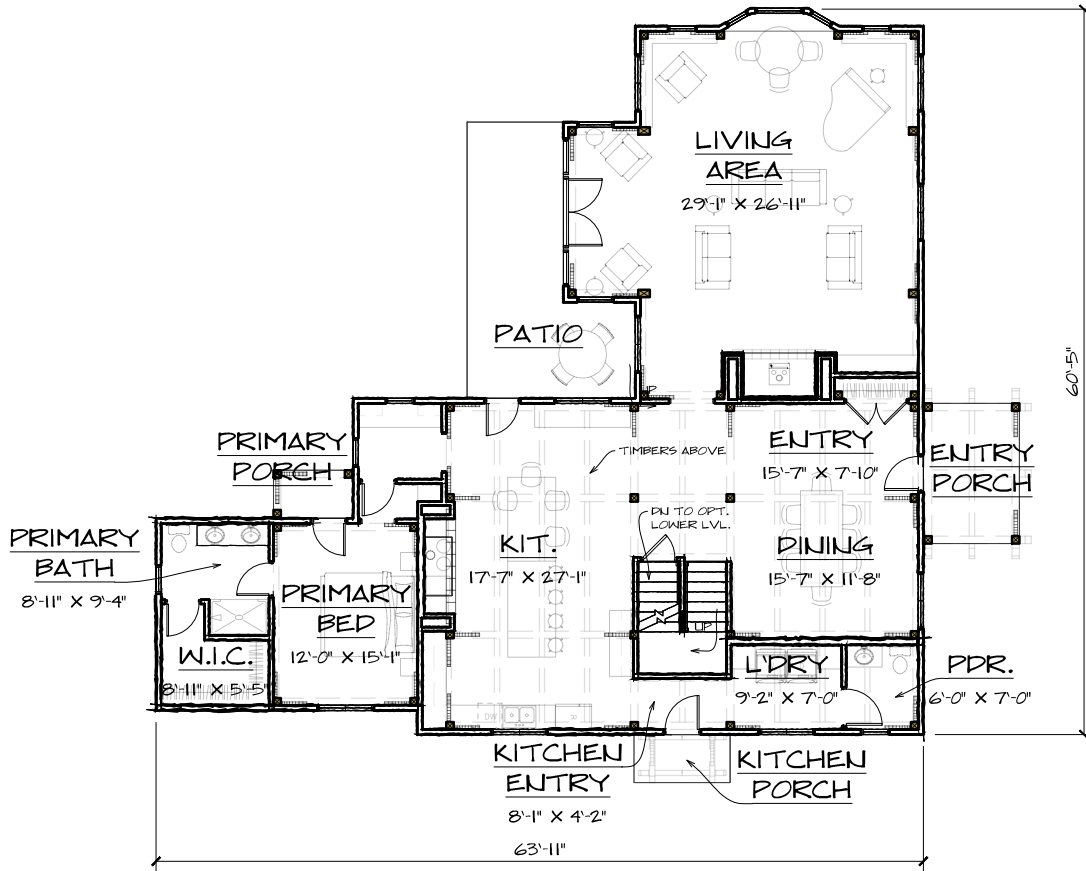

FIRST FLOOR - 2427 SQ. FT.

Woodhouse
THE TIMBER FRAME COMPANY™

800-227-4311
timberframe1.com
Main Office:
3295 Rt. 549, P.O. Box 219 Mansfield, PA 16933

Visit our website to browse additional floor plans, architectural fly-throughs, our photo galleries and more.

Primrose Villa

3 BEDROOM 2.5 BATH 3229 SQ. FT.

©2024 Woodhouse® The Timber Frame Company
All Rights Reserved